

GARUDA EMBLEM

LOCATION OF THE LAND

Coverage 4924 I 9678
Land No. 182
Survey Page 1207
Sub-District Taling Chan

LAND TITLE DEED

Number 10158
Book 102 Page 58
District Nuea Khlung
Province Surat Thani

TITLE DEED

Evidencing Land Ownership
issued by virtue of the Land Code

To Mr. Vatit Parkvisan, Nationality Thai, Residing at No. 161/299, Village No. -
Road Charan Sanit Wong
Lane -, Sub-District Bang Khun Si, District Bangkok Noi, Province Bangkok

Land Approximate Area: 6 rai 2 ngan 47 square wah

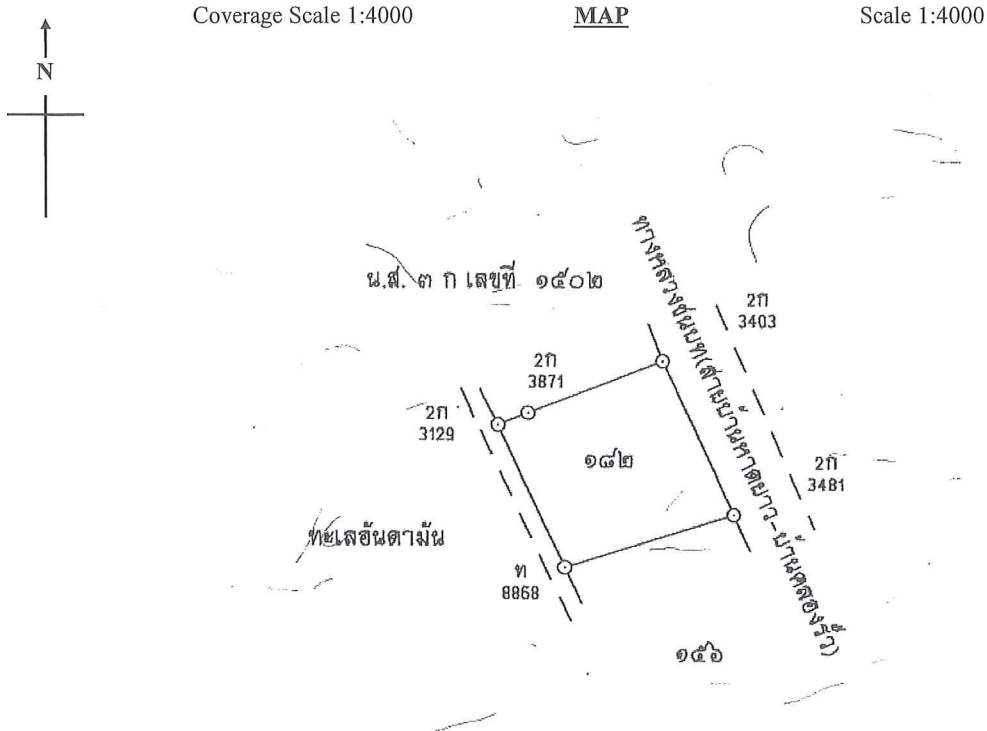

Issued on the 16 day of August Buddhist Era 2547 (A.D. 2004)

(Seal)

-Signature-
(Name of the officer)
Land Official

-Signature - Clerk
-Signature - Reviewer
-Signature - Inspector

119698

-Signature - Clerk
-Signature - Inspector
-Signature - Chief of Work

Certified correct translation

Ms. Duangkamon Amkaew
Lawyer license no. 1040/2546

